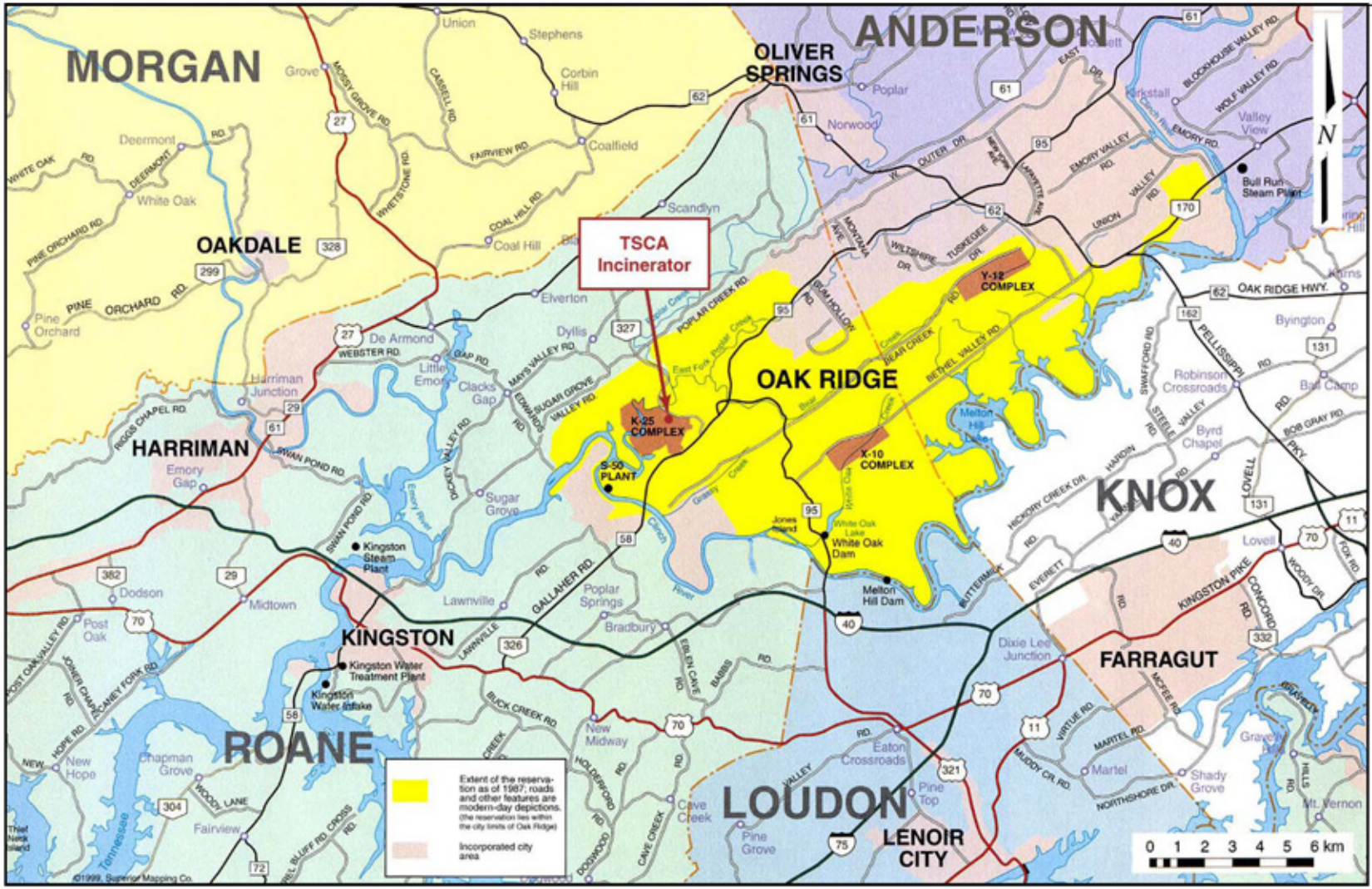

Figure 2. Location of the TSCA Incinerator