St. Louis Bay/River Area of Concern
St. Louis & Carlton Counties, Minnesota and Douglas County, Wisconsin

Great Lakes
Areas of Concern

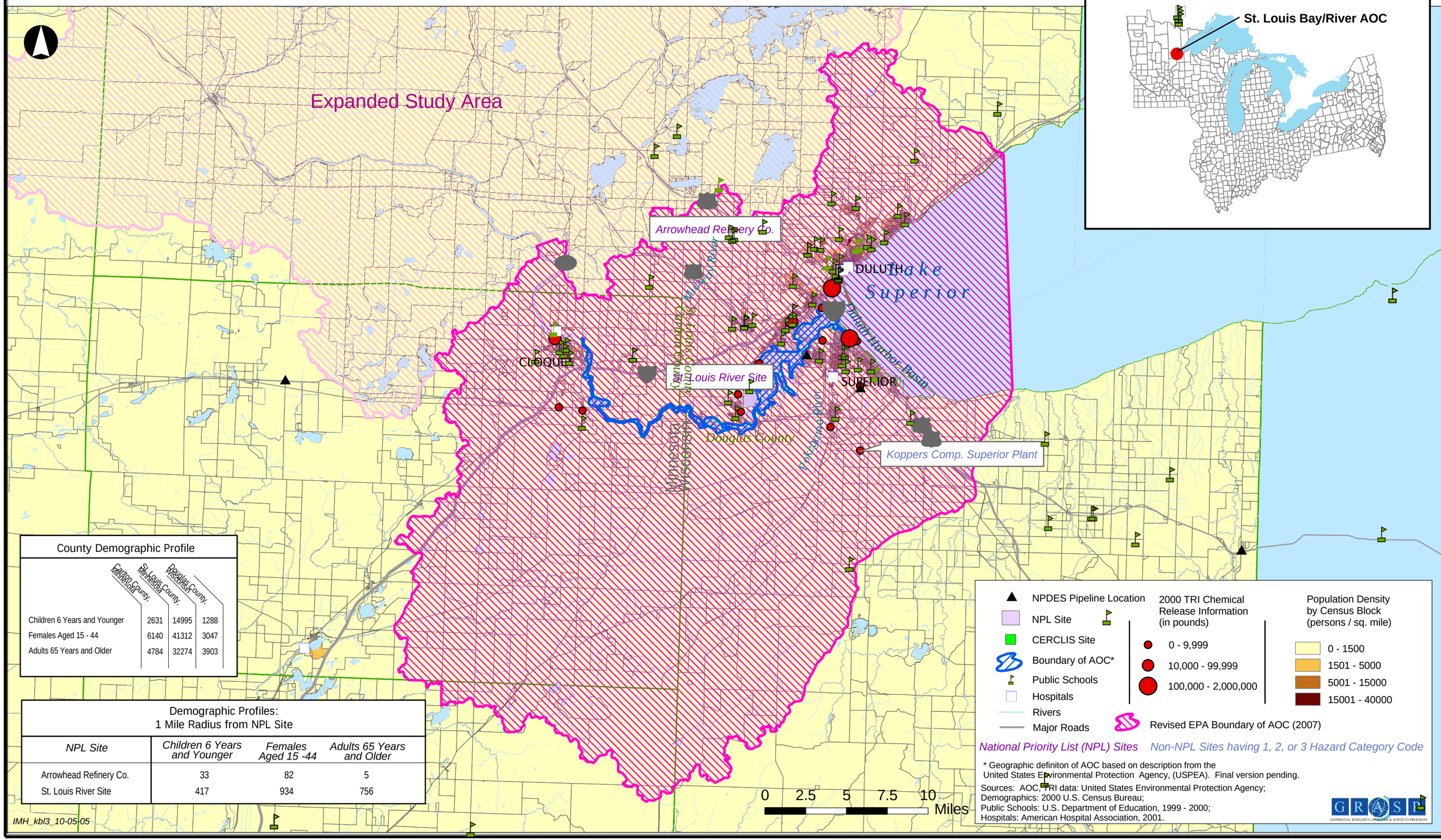

County Demographic Profile

	Carlton County, Minnesota	St. Louis County, Minnesota	Douglas County, Wisconsin
Children 6 Years and Younger	2631	14995	1288
Females Aged 15 - 44	6140	41312	3047
Adults 65 Years and Older	4784	32274	3903

Demographic Profiles:
1 Mile Radius from NPL Site

NPL Site	Children 6 Years and Younger	Females Aged 15 -44	Adults 65 Years and Older
Arrowhead Refinery Co.	33	82	5
St. Louis River Site	417	934	756

* Geographic definiton of AOC based on description from the United States Environmental Protection Agency, (USPEA). Final version pending.

Sources: AOC, TRI data: United States Environmental Protection Agency;
Demographics: 2000 U.S. Census Bureau;
Public Schools: U.S. Department of Education, 1999 - 2000;
Hospitals: American Hospital Association, 2001.

GRASP
GEOSPATIAL RESEARCH, ANALYSIS & SERVICES PROGRAM

IMH_kbl3_10-05-05